

MMDA (A)/PP No. /
 C No. ... A.I. 19246/90.
 Asst. ...
 Security ...
 PART I ...
 PART I ...
 A.P. ...

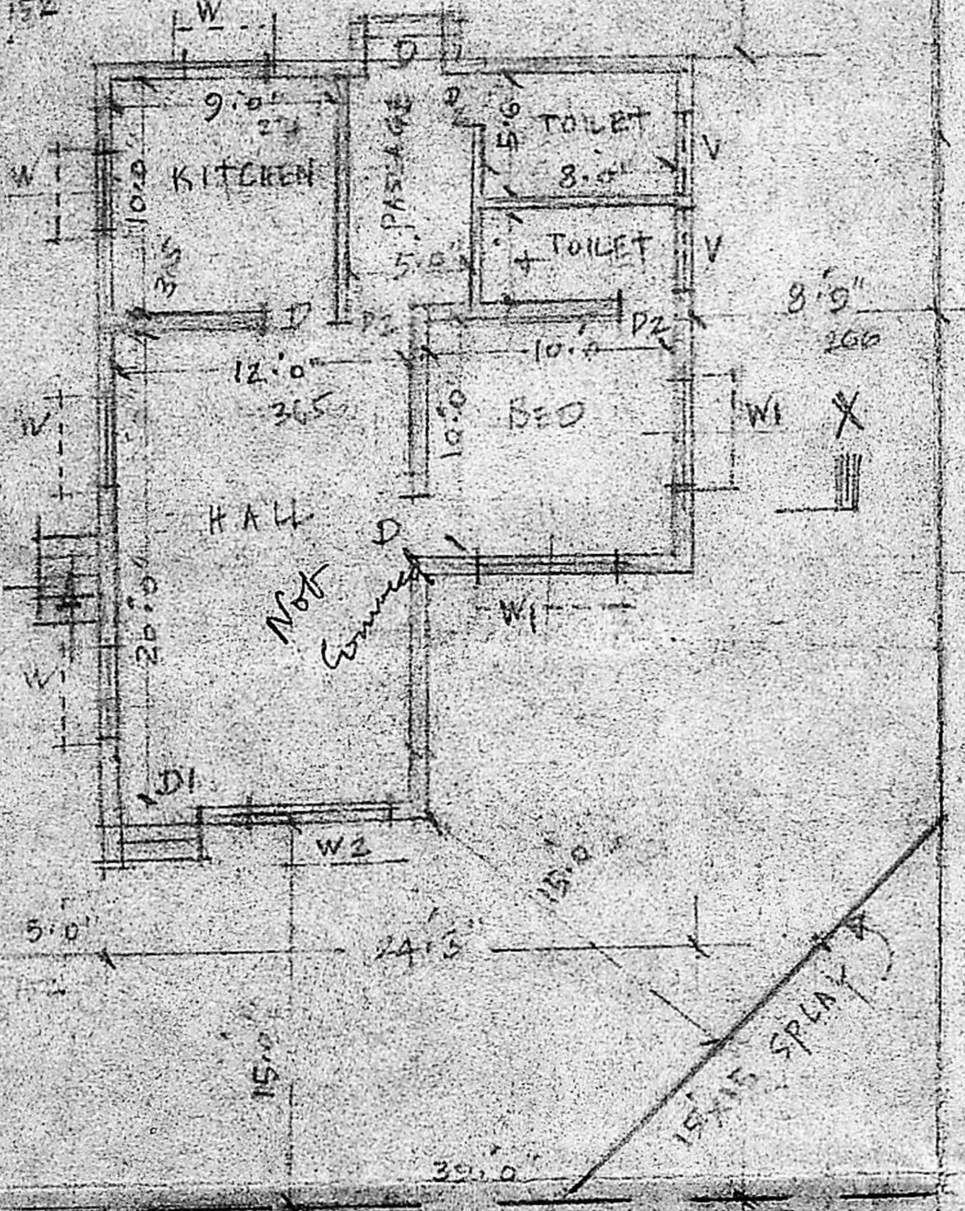

LEFT FOR ROAD WIDENING
 22.6' 685

PRO. GROUND FLOOR

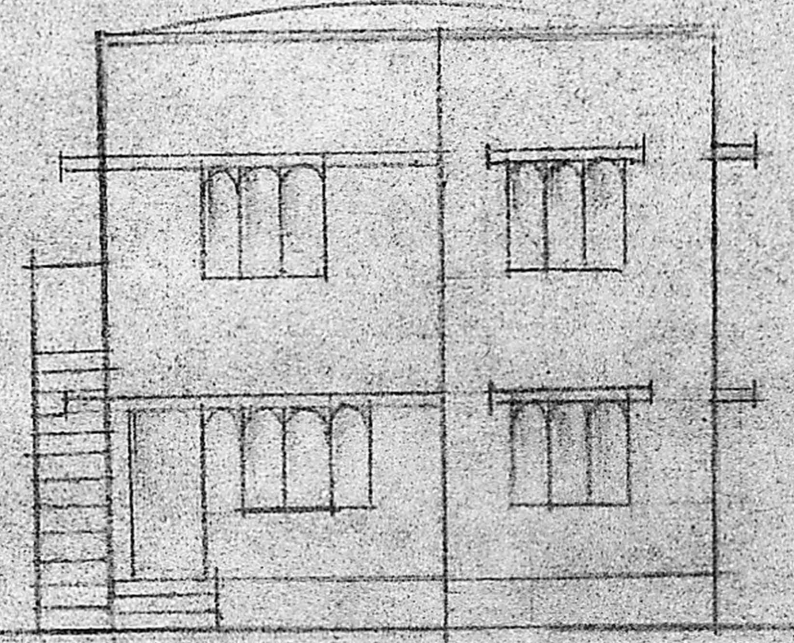

PRO. ELEVATION

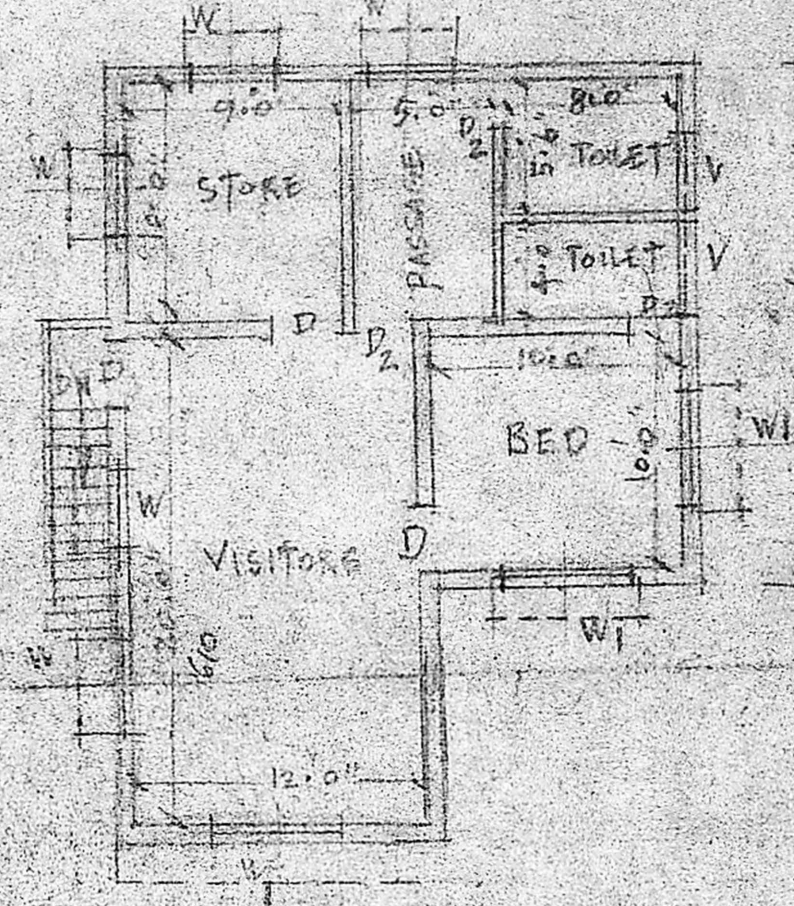

PRO. FIRST FLOOR

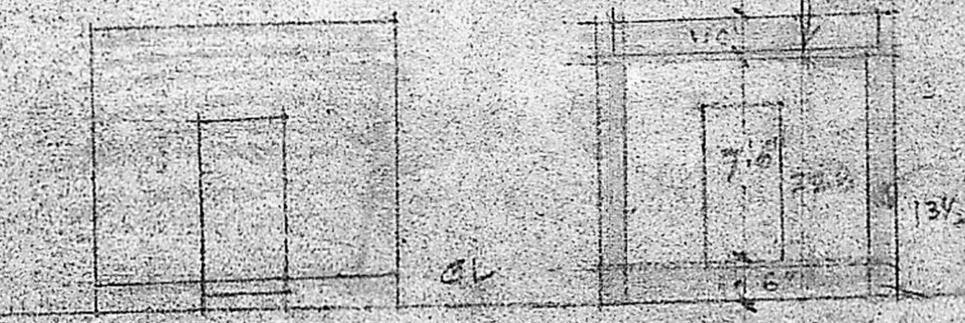

EXG. ELEVATION

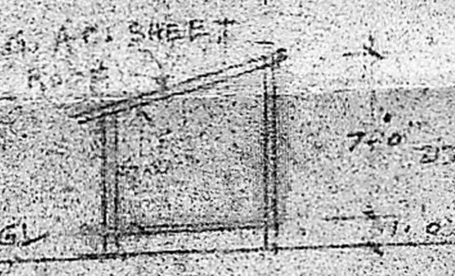

EXG. AC. SHEET ROOF V. V.

Planning Permit No. A/1652/90.
APPROVED
 SUBJECT TO THE CONDITIONS IN THIS OFFICE LETTER.
 No. A/19246/90 Date 17-12-90.
 Sd/ J. Jayaram
 17/12/90
 FOR MEMBER SECRETARY
 MADRAS METROPOLITAN DEVELOPMENT AUTHORITY
 MADRAS 601008

Building Permission is granted after obtaining all required Sanctions. Signature in plan.

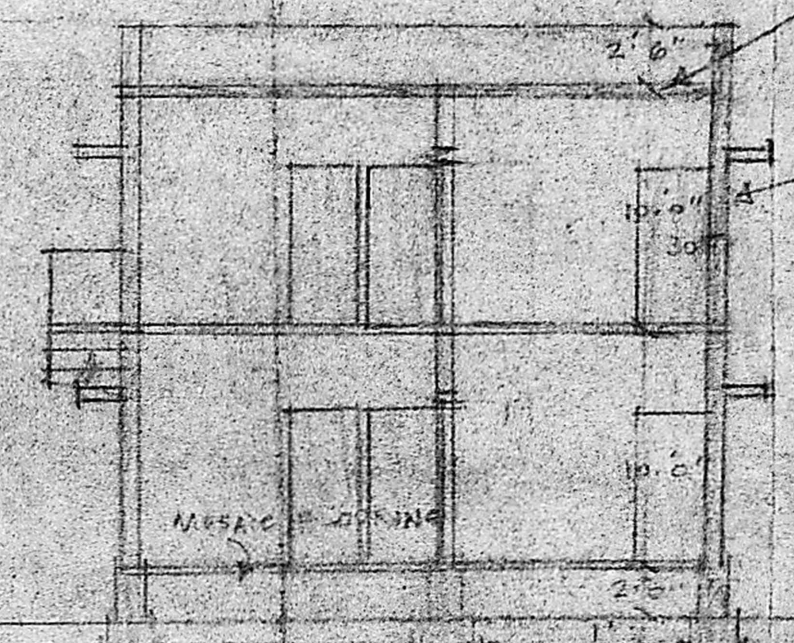

SECTION ON X-X

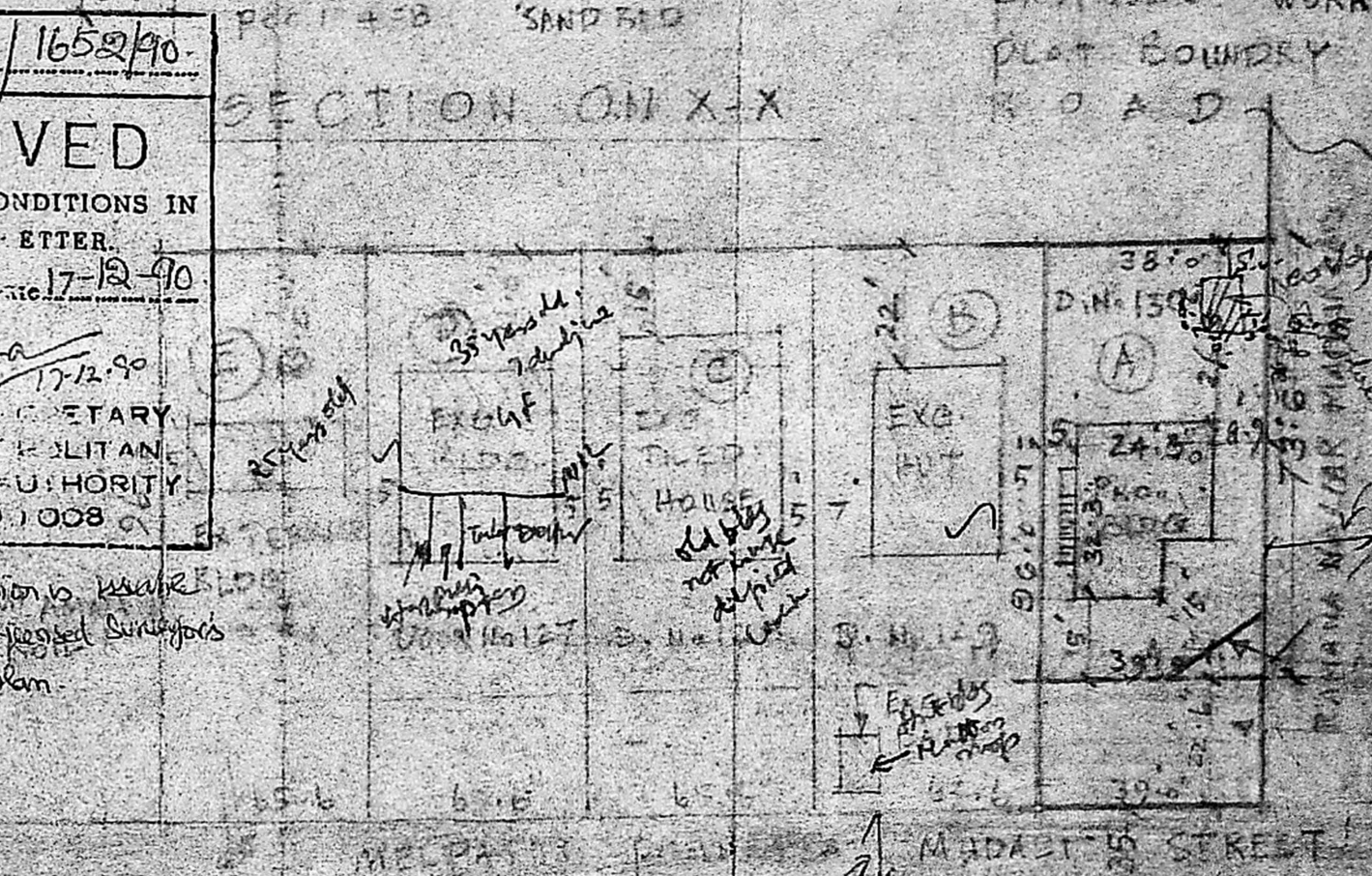

PLAN SHOWING THE PROPOSED DEMOLITION AND RECONSTRUCTION AT DOOR NO. 130, MELPATTI PONNAPPA MIDALI STREET, PERAMBUR
 COMP. DN. 27
 SCALE 1/8" = 1' (1:100)

I. Shyamala
 OWNER

SUB-DIVISION DETAILS			
(A)	PORTION TO BE DEMOLISHED	3696 SFT.	344
(B)	PORTION TO BE RECONSTRUCTED	6315 SFT.	587
(C)	"	6315 SFT.	587
(D)	"	6315 SFT.	587
(E)	"	6315 SFT.	587
TOTAL EXTENT		26950 SFT.	2692 SQ. M.

L. SURVEYOR

R.C.C. ROOF SLAB IN CM 1:2:4
 4 1/2" TR. WITH W.P. COURSE

BRICK WORK IN CM 1:6

JOINERIES

D. DOOR	3'0" x 7'0"	21 x 213
DI "	2'6" x 6'0"	76 x 192
DE "	3'0" x 7'0"	106 x 213
W. WINDOW	3'0" x 4'6"	91 x 131
W1 "	5'0" x 4'6"	152 x 137
W2 "	6'0" x 4'6"	182 x 137
V. VENT.	4'0" x 2'0"	121 x 61

COLOUR INDEX

EXG. TO BE DEMOLISHED	[Symbol]
PROPOSED WORK	[Symbol]
PLAT BOUNDARY	[Symbol]
ROAD	[Symbol]